

Patient report

Bio-Rad DATE: 02/19/2020
D-10 TIME: 12:05 PM
S/N: #DJ4I016123 Software version: 4.30-2
Sample ID: 10682631
Injection date 02/19/2020 12:02 PM
Injection #: 41 Method: HbA1c
Rack #: --- Rack position: 10

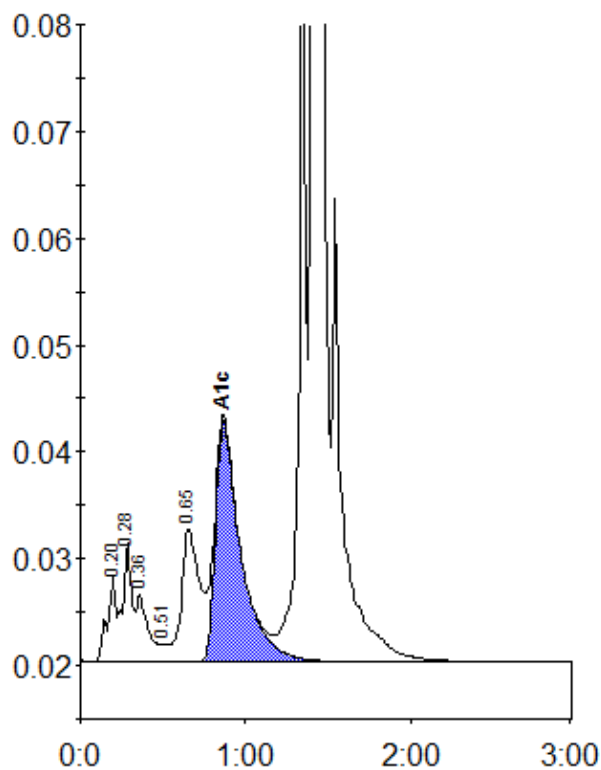

Peak table - ID: 10682631

Peak	R.time	Height	Area	Area %
A1a	0.20	8093	29673	1.0
A1b	0.28	11164	42618	1.4
Unknown	0.36	6278	31257	1.0
F	0.51	1648	4899	0.2
LA1c/CHb-1	0.65	12437	94593	3.0
A1c	0.87	22512	241085	10.3
P3	1.36	87244	239854	7.7
A0	1.41	822140	2425776	78.0
Total Area:			3109754	

Concentration:	%
A1c	10.3